



The cruising grounds of the Mediterranean are expanding further and further eastwards. The Aegean and south-west coasts of TURKEY are well-known to the international yachting fraternity, but few have visited east of ANTALYA, NORTHERN CYPRUS, SYRIA, LEBANON, ISRAEL or EGYPT. Since this area has only recently been opening up, authoritative information and accurate guides are hard to come by; the EAST MED NETWORK & REPRESENTATIVES in the countries of the Eastern Mediterranean is here to fill that gap. We have 20 connected offices in 6 different countries, all are able to meet the needs of yachtsmen and women and have extensive knowledge of the culture and history of their local area.

Although not as ruggedly spectacular as some of the Turkish coastline, the Eastern Mediterranean has a history dating back to 7,000 BC, some of the earliest civilisations of mankind. There are ports and marinas equipped with all the modern facilities, and the reception is always welcoming. Your yacht will be well cared for as you take short, or extended, journeys to explore the ancient sites of the Middle East and the Holy Land.

Some may wish to start or end a cruising Odyssey in the Eastern Mediterranean; we can arrange brokerage for new and pre-owned yachts, whether you wish to buy or sell.

Contact us for all your cruising needs, whether yacht services, brokerage, yacht charter or general guidance and assistance.

Hasan KAÇMAZ



Milli Egemenlik Caddesi 11/8 ANTALYA / TÜRKİYE
Tel.: +90. 242. 323 66 80 • Gsm: +90. 532. 441 76 16 • Faks: +90. 242. 323 45 80
e-mail: hasan@east-med.com • www.east-med.com

EASTERN MEDITERRANEAN MARINAS 2009

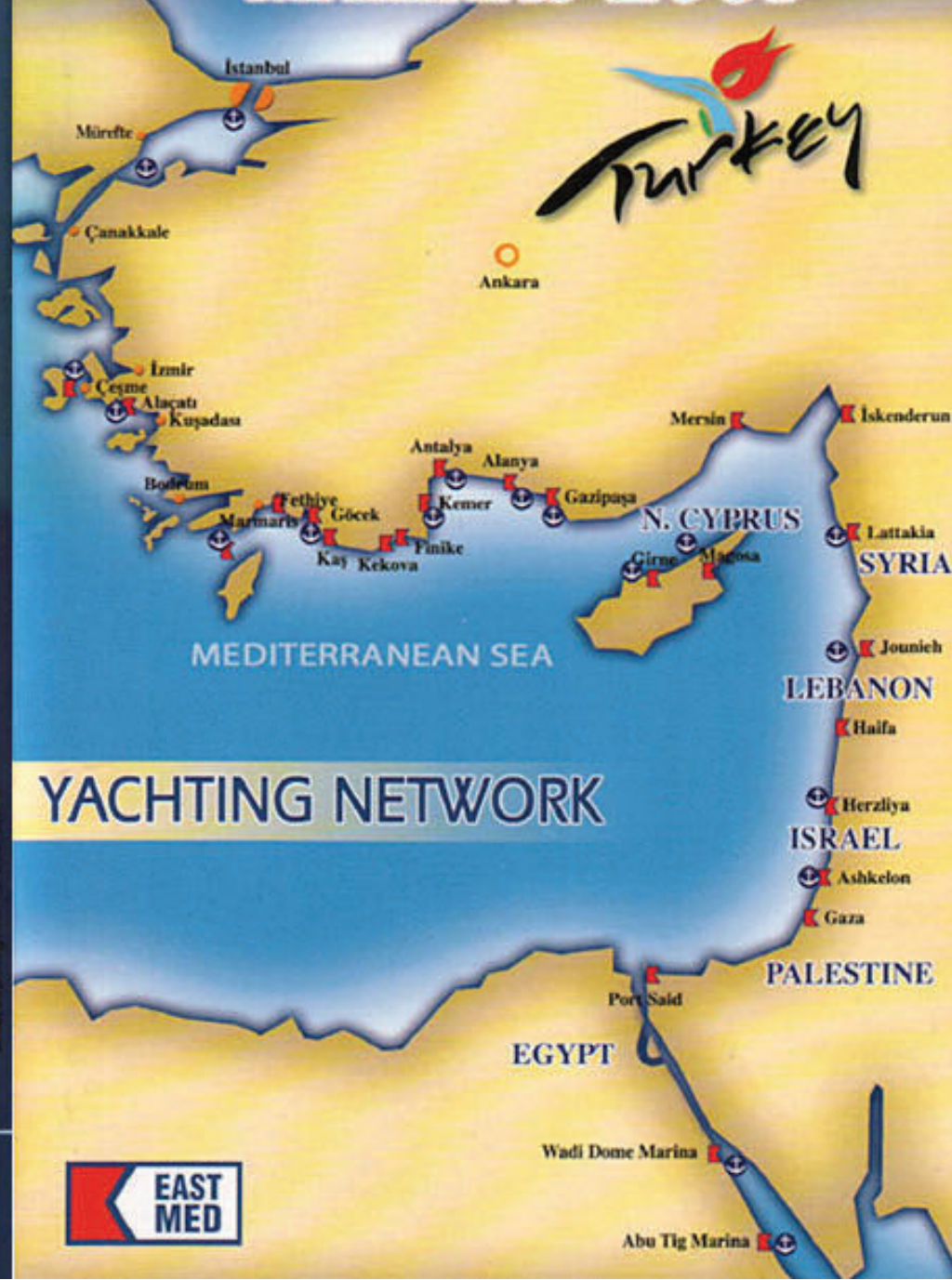

YACHTING NETWORK



Name of the Marina : Alanya Marina
 Port of Entry : Port of Entry - All the authorities
 are in the city
 Location : South Western Part of Turkish Coast
 Coordinates : N 36° 33.25' E 031° 57.07'
 VHF Channel : 16 / 73
 Call Sign : Alanya Marina
 Capacity Afloat : 287
 Capacity Ashore : 150
 Berthing Conditions : Mooring Lines Med Mooring
 Hauling Facilities
 (Slipway / Hoist) : Travel Hoist 100 Ton & Max. Beam=7.80m.
 International Airport : 125 km - International Antalya Airport
 Local Airfield : Non
 Heliport : In site
 Contact Person : Hasan Kaçmaz & Savaş Ayas
 Contact Address : Alanya Marina Hiz. Den. Tur. Tic. San. A.Ş.
 Kızılarpınar Mah. Akhan Mevkii,
 Alanya / Turkey
 Telephone : +90. 242. 512 12 34
 Fax : +90. 242. 512 12 36
 E-Mail : info@alanyamarina.com.tr
 Website : www.alanyamarina.com.tr

WINDS:

During the summer months the winds in the West Mediterranean are predominantly from the south - south west but can vary depending on the local mountains. The wind direction changes to North & South during the winter months.

From Alanya to... (in nautical miles)		Antalya	125 Km	70 N. Miles
Girne	98 N. Miles	Kaş	320 Km	126 N. Miles
Kemer	190 Km	70 N. Miles	Marmaris	450 Km
Finike	250 Km	92 N. Miles	Rhodes	204 N. Miles

VHF 16/73



ALANYA MARINA

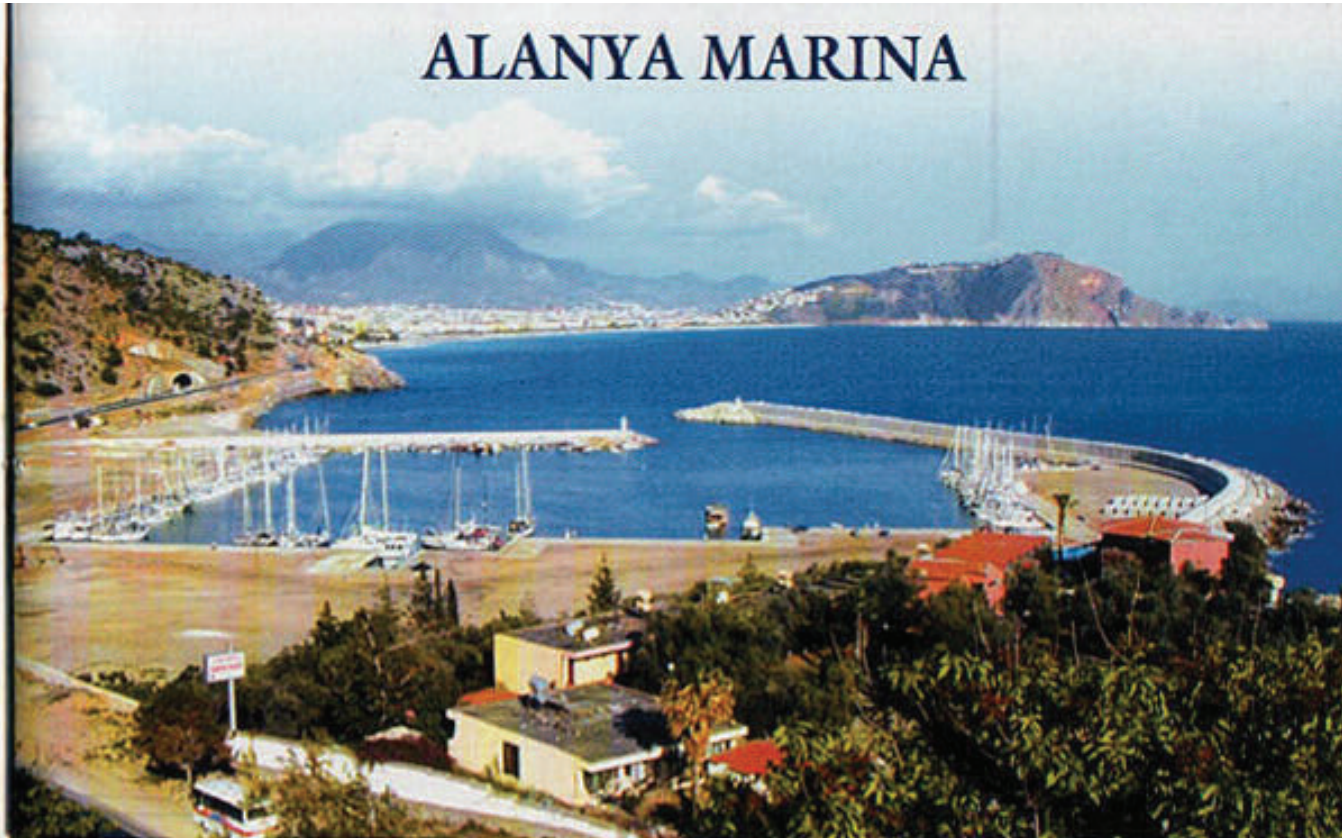

Alanya Marina is a gateway to the Eastern Mediterranean ports of Cyprus, Syria, Lebanon, Israel and Egypt. Alanya is only 125 Km. far from the international Antalya airport which provides good flight connections to all over Europe. Alanya has more than 200 sunny days and blue sky with no cloud and the climate is very mild during winter months. Alanya is a medium size city, 115.000 inhabitants but still is unspoiled and keeps the charming style of the tourist resort with a small International population of Turkish, German, British, Dutch and many other nations. Marina is very well protected by the solid breakwater provides excellent protection against winds from all directions. Today Alanya is one of the biggest tourist centres in the Mediterranean with the capacity for over hundred fifty thousand beds for tourists.

HISTORY: It is not yet known by whom or when Alanya was built. In the antique era Alanya was situated between the boundaries of Pamphilia and Kilikia. Herodotus states the people that lived in the region between Pamphilia and Kilikia one descendants of people who spread to Anatolia after the Trojan War. The first historical name of Alanya is Coracesium. The person who mentioned the name of 'Coracesium' for the first time in history was 4th B.C. geographer Skylaks. At that time this region was under the invasion of the Persians. After some time the city become an important center for the Mediterranean pirates and got strong enough to resist the Roman navy and became a base of the frightening pirate of the Mediterranean: Dryphon. Cora cesium continued to be a home for the pirates for some more time. In 65 B.C., the city became a part of Rome after a naval attack by the Roman Commander, Magnus Pompeius. During Byzantium era the city had a new name; Kalonoros which means beautiful mountain, that was given by the sailors. In 1221, The Selçuk Sultan Alaaddin Keykubat, seized the control of the city that he had besieged for some time, He gave the city, the name of Alanya after his own name. Alaiye became a part of Memluk State in Egypt in 1427 and than a part of the Ottoman Empire in 1471 by Fatih, the Conqueror.

Name of the Marina : Gazipaşa Marina (Under Construction)
 Port of Entry : All the authorities will be in the Marina
 Location : South West of Turkish Coast
 Coordinates : N 36° 15.8' E 032° 16.8'
 VHF Channel : 73/16 (during construction

period for emergency entrances)
 Call Sign : Gazipaşa Marina
 Capacity Afloat : 200 berths up to 30 m. (not completed)
 Capacity Ashore : 100 max beam 7.20 m. (not completed)
 Berthing Conditions : Mooring Lines Med Mooring
 Hauling Facilities : Travel Hoist 80 Tons (Planned)
 (Slipway / Hoist) : None

International Airport : 165 km. International Antalya Airport
 Local Airfield : Gazipaşa Airport 10 Km.
 Heliport : Gazipaşa Airport 10 Km.
 Contact Person : Hasan Kaçmaz & Emre Aydoğan
 Contact Address : Aydoğan A.Ş.

Telephone : +90. 242. 511 03 00
 Fax : +90. 242. 519 49 00
 E-Mail : info@gazipasamarina.com
 Web : www.gazipasamarina.com

From Gazipaşa to...(in nautical miles)	Antalya	170 Km	88 N. Miles
Girne	78 N. Miles	Kaş	365 Km 126 N. Miles
Kemer	235 Km 85 N. Miles	Marmaris	495 Km 202 N. Miles
Finike	295 Km 92 N. Miles	Rhodes	204 N. Miles



GAZİPAŞA MARINA

UNDER CONSTRUCTION / OPENING MAY 2010



Gazipaşa Marina is another important Eastern Mediterranean Port to complete the cruising/sailing route from the Aegean and Western Mediterranean to the ports of other Eastern Mediterranean countries. This marina will be a safe stopover for those sailors wanting to discover the new cruising grounds on the Eastern Mediterranean Coast of Turkey, North and South Cyprus, Syria, Lebanon, Israel & Egypt. Gazipaşa is an important centre of antique Pamphilian civilization and very rich in archaeology. The Taurus Mountains with their snow capped peaks in the winter, run parallel to the beautiful Mediterranean Sea, and provide excellent mild weather conditions to the region. Antalya International airport has direct connections with nearly all the capitals and many major cities in Europe and Gazipaşa airport which is only 10 km from the marina, will soon be open to International and Internal air traffic. The Marina is well protected against all weather conditions by the solid breakwaters and by the hill on the southern side. The Gazipaşa and Anamur Coast line is a very attractive region for investors as tourist development in the area has been declared as a major target in Turkey.

Name of the Marina : Girne, Delta Marina
 Port of Entry : Port of Entry - All the authorities are in the marina
 Location : Northern Coast of Cyprus Island
 Coordinates : N 35° 20.28' E 033° 20.09'
 VHF Channel : 16
 Capacity Afloat : 80
 Capacity Ashore : 80
 Berthing Conditions : Mooring Lines Med Mooring
 Hauling Facilities : Slipway 100 Tons & Travel Hoist 30 Tons
 International Airport : 35 km - International Ercan Airport
 Local Airfield : Non
 Heliport : In the Port
 Contact Address : Delta Marina
 : Yeni Turizm Limanı İçi, Girne / Turkey
 Contact Person : İlkin Kılıpçioğlu, Marina Manager
 Telephone : +90. 392. 815 54 91 (3 Lines)
 Fax : +90. 392. 815 82 12
 E-Mail : deltamarinacyp@gmail.com
 Website : www.delta-marina.com

From Kyrenia to..... (in nautical miles)

ANAMUR	48	LATTAKIA	126	ALEXANDRIA	328
CAPE ANDREAS	66	ANTALYA	158	İZMİR	552
TASUCU	67	BEIRUT	185	TUNUSIA	1192
ALANYA	97	HAIFA	245	ALGERIA	1511
MERSIN	108	RHODES	261	GIBRALTAR	1911
FAMAGUSTA	118	PORT SAID	291		

Arrival & Departure Formalities

All formalities on your arrival into the Delta Marina will be performed by Marina office; Marina staff helps you for mooring to the berth.

Marina office informs the immigration and health office about your arrival. All crew should wait on the boat until they come.

The immigration takes your passports to keep until your departure and gives landing cards to you to keep during your stay. After finishing the formalities, the captain bring the boat papers and the crew list to marina office to prepare the arrival declaration to Harbour Master.

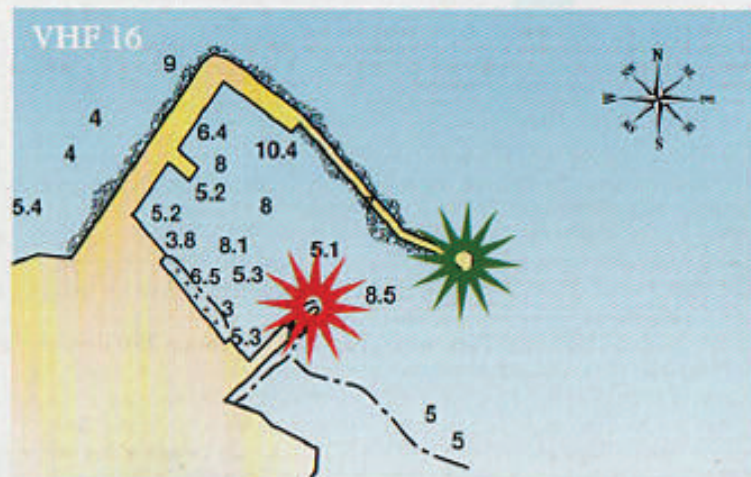

DELTA MARINA, GIRNE/N. CYPRUS



Delta Marina which is continuing its activities since 1996, is located at the pearl of Cyprus, Kyrenia, also it is only 1 km. away from the city center that is famous with its historical tissue. Marina, is located 35 km. from Ercan airport, 2 km. from bus terminal. The town centre (app. 15 minutes walk) offers visitors many forms of shopping and other conveniences such as banking, exchange bureaus and restaurants. The establishment, which is constructed on a area of 9000 m², is capable of mooring 80 yachts, and also 80 yachts on the land. In the marina, 24 hours security service, mail, telephone and fax service, tourist information, ticket-hotel reservation, renting car and daily weather report services provided. The marina has a quay of 75 meters and 2 floating pontoons of 30 and 40 meters, giving a total mooring length capacity of 285 meters which 75-80 yachts can berth. The capacity of yachts that can be kept on the dry are 80.

The Turkish Republic of Northern Cyprus (TRNC) covers an area of 3,555 square kilometers.

- According to the 2006 estimates 250,000 people live in TRNC.
 - Total shoreline length of TRNC is 396 km.
 - The average annual temperature is 20°C & Summer temperatures average 30°C with the coldest months of January and February 10°C
 - 1,900 kinds of flowering plants grow wild in TRNC & 30 kinds of orchids only grow in TRNC
 - Among the 350 species of birds, 7 are endemic to North Cyprus.
 - The beaches of North Cyprus are also a good nestling places for two well known sea turtle specie Caretta Caretta and Chelonia Mydas in the Mediterranean
 - In the Karpaz National Park area (Pan handle) about 250 donkeys are living in wild nature
 - Visitors can also take advantage of nature walks and other sporting activities throught the region.
 - Girne (Kyrenia) is the pearl of TRNC, but do not fail to visit natural and historical sites throught all regions of the TRNC. All regions are easily accessible by bus, or minibus.
- All country's flags are welcome in to T.R.N.C. 24 hours a day without any visa. First entry to the Turkish Republic of Northern Cyprus must be via in Famagusta Port or Kyrenia (Delta Marina)

Name of the Marina : Port Cyprium Marina
 Port of Entry : Port of Entry
 Location : East of Girne - Kyrenia, North Cyprus
 Coordinates : N 35°21.9' E 033°39.47'
 VHF Channel : 18/16
 Call Sign : Port Cyprium Marina
 Capacity Afloat : 450 berths up to 60 m. (Planned)
 Capacity Ashore : 100 max beam 7.00 m.(Planned)
 Berthing Conditions : Mooring Lines Med Mooring
 Hauling Facilities : Travel Hoist 90 Tons (Planned)
 (Slipway/Hoist) : None
 International Airport: 40 km. International Ercan Airport
 Local Airfield : None
 Heliport : 40 km. International Ercan Airport
 Contact Address : Port Cyprium Marina Kucuk Erenkoy
 Northern Cyprus
 Contact Person : Altan Houssein
 Telephone : +90. 533. 848 60 22
 Fax : +90. 392. 824 42 44
 E-Mail : altan@port-cyprium-marina.com
 Web Address : www.port-cyprium-marina.com

From Port Cyprium to..... (in nautical miles)

ANAMUR	48	LATTAKIA	126	ALEXANDRIA	328
CAPE ANDREAS	66	ANTALYA	158	İZMİR	552
TAŞUCU	67	BEIRUT	185	TUNUSIA	1192
ALANYA	97	HAIFA	245	ALGERIA	1511
MERSİN	108	RHODES	261	GIBRALTAR	1911
FAMAGUSTA	118	PORT SAID	291		

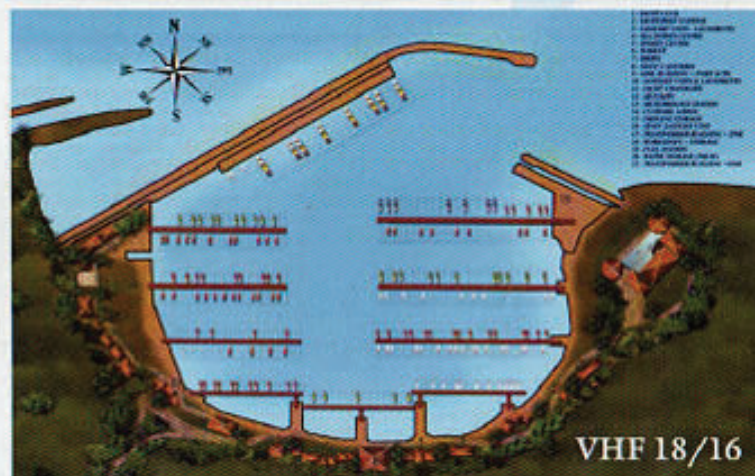

PORT CYPRIUM MARINA, GIRNE/N. CYPRUS

UNDER CONSTRUCTION

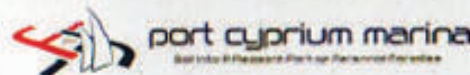

Port Cyprium Marina and Village with a capacity of 543-berths is to be built 30 kilometres east of Girne as part of a scheme to boost yacht tourism in North Cyprus.

Work on the new marina and its linked Port Cyprium Village development of 32 luxury villas (already underway with the show-house completed) is scheduled to begin by the end of March 2009 in and around a cove at Kuchuk Erenkoy, near Esentepe.

Port Cyprium Marina is designed to maximise the yacht tourism potential of the country's coastal waters, most of which were officially opened to the public last year for the first time since 1974. Only small areas of sea around Snake Island, Tekneçik Power Station, Varosha (south Famagusta), and between Erenkoy and Limni on the TRNC's western border are still "off-limits" to non-military vessels.

Port Cyprium Village and Marina complex, which is expected to be completed in two years, is a 25 minute drive from Girne and just 20 minute from Ercan Airport via the Geçitkale pass on the new north coast road. Larnaka airport in south Cyprus is just one hours' taxi journey.

The marina will be equipped with full boat-lifting, repair and servicing facilities. It will also feature a clubhouse with 20 guest rooms, a traditional Cypriot taverna offering Cypriot cuisine and three restaurants offering fine dining to fast food, spa, gym and two tennis courts. A range of watersports, including diving and sailing, will also be available.

Port Cyprium Marina is overlooked by the nearby Moulos archaeological site and benefits from a nearby natural breakwater to provide additional protection for yachts.

In terms of location, it has the benefit of being close to Girne and the airport and to the newly-opened 21-hole Korineum Golf and Country Club, which is just ten minutes along the main coastal road. It also lies on the cross-roads of civilisations linking the ancient city of Salamis, north of Famagusta, St. Barnabas Monastery and other ancient ruins along the Karpas Peninsula such as Kantara Castle, Aghios Philon Church, Aphendrika and Apostolos Andreas right on the eastern tip of Cyprus.

Other historical sites are located within one hours' drive to the west of Kyrenia such as Soli and Vouni known as one of the Nine Kingdoms of Cyprus as well as the famous Ottoman town of Lefka luscious with its citrus groves and the old Roman copper mines.

Name	: ATCL Jounieh Marina
Port of entry	: Yes, all the authorities are in the marina
Location	: On the southern side of Jounieh Bay
Coordinates	: N 33° 59.37' E 035° 37.27'
VHF Ch	: 16 / 73
Call	: Jounieh Yacht Harbour
Capacity afloat	: 250
Capacity ashore	: Non
Berthing conditions	: Mainly Med mooring and some places with anchor
Hauling facilities	: Two carrels (slipway) each 100 tons capacity
International airport	: Beirut 55 Km
Local airfield	: Non
Heliport	: Not available
Contact address	: ATCL Marina, Kaslik, Jounieh, Lebanon
Contact person	: Capt. Namaan Khoury
Telephone	: + 961. (0) 9 932 020
Mobile	: + 961. (0) 3 457703
e-mail	: atclmarina@terra.net.lb
website	: www.atcl.org

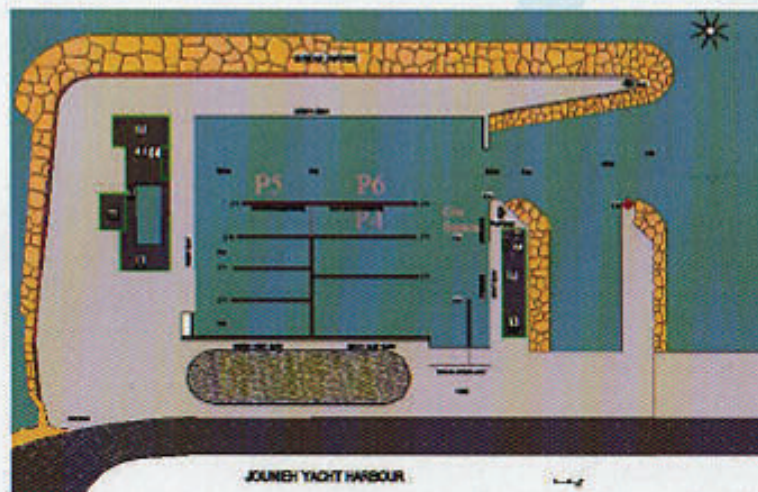

JOUNIEH ATCL CLUB MARINA / LEBANON



Jounieh is a club marina and has the best location and facilities in Lebanon. It is an port of entry and the marina management assist with the formalities. The marina has no technical service department but can make recommendations for outside contractors. The marina is in the city of Jounieh and all the shops, markets, restaurants, seaside cafeterias are within walking distance.

Beirut is only 20 Km away and is easily accesable by taxi, it has been compleatley rebuilt since the war and now assumes its former place as the Paris of the East. Traditional restaurants share space with modern bistros cafes, designer stores and traditional bazars. Jounieh ATCL Marina is also the safest place to leave the yacht for certain time to discover inland or even neighbour countries. Beirut is only 20 Km and it is always easily accesable to have a dinner in Beirut and return the club marina by taxi. International Beirut airport offers excelent air connections to the rest of the world with schedule and charter flights all year round.

Lebanon is very rich in archeological sites, and boasts an challanging ski area just outside the city. You will certainly not be board spending a wintering period here. ATCL Jounieh Marina has a Half Olympic size swimming pool, tennis courts, indoor fitness center and very well organised restaurant facilities.

Procedure for accessing the Lebanon by sea Due to the 2006 war between Israel and Lebanon, prior approaching the Lebanese territorial waters, contact Oscar Charlie (Lebanese navy) on VHF channel 16. Identify yourself and state your position and the type of vessel you are

Motor boats will be asked to divert to the following waypoint: N 33 55 00; E 35 13 00, 13 nautical miles west of Beirut. They will be asked to bear 090 in the course of the access channel.

Sailing boats will be allowed to proceed directly to ATCL Marina.

Keep listening on the VHF for further instructions.

It is recommended to contact the marina Harbor Master prior your trip to Lebanon, so he can arrange your passage.

Name of the Marina : Herzliya Marina
 Port of Entry : Port of Entry All the authorities in the marina
 Location : Israeli Coast
 Coordinates : N 32° 09.56' E 034° 47.34'
 VHF Channel : 16 / 11
 Call Sign : Herzliya Marina
 Capacity Afloat : 800
 Capacity Ashore : 100
 Berthing Conditions : Med Mooring & Finger Pontoons
 Hauling Facilities : Travel Hoist 50 Tons
 (Slipway / Hoist) :
 International Airport : 45 Km - International Ben Gurion Airport
 Local Airfield : 15 Km Tel Aviv Local Airport
 Heliport : 15 Km Tel Aviv Local Airport
 Contact Address : Herzliya Marina, Israel
 Contact Person : Amir Zinder, Marina Manager
 Telephone : 972 9 956 55 95 - 96
 Fax : 972 9 956 55 93
 E-Mail : info@herzliya-marina.co.il
 Website : www.herzliya-marina.co.il

From Herzliya Marina to (in nautical miles)

Port Said	138	Famagusta	180	Girne	274
Larnaca	174	Jounieh	108	Alanya	294
Limasol	170	Lattakia	190	Antalya	350
Paphos	190	Mersin	277	Finike	334

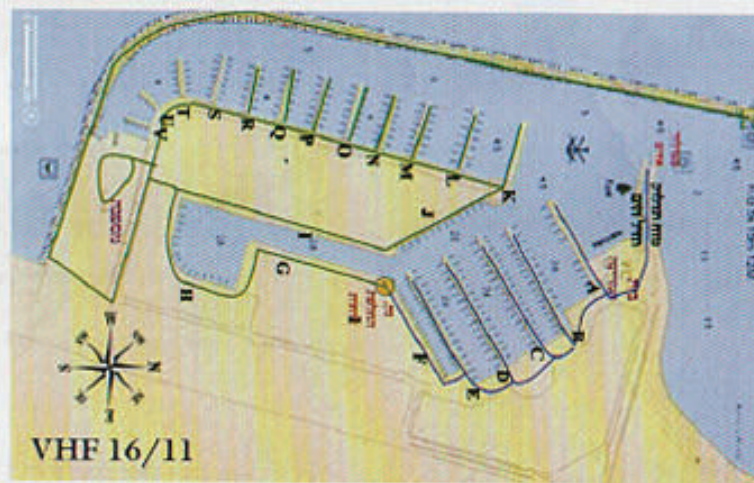

HERZLIYA MARINA, ISRAEL



Welcome to Herzliya Marina Gateway to the Holy Land Herzliya Marina is Israel's largest marina providing mooring for yachts and motor vessels up to 60 meters. The marina has a full range of technical services and is able to haul vessels up to 50 ton. A well stocked chandlery and internet access are also provided. The marina provides 24 hour security, all the pontoons are individually gated and a close circuit tv is in operation. Situated only 15 minutes from Israel's biggest city of Tel Aviv and only 20 minutes from Ben Gurion airport it is strategically placed for international air travel. The marina has an associated shopping complex complete with multiplex cinema, supermarket and a full range of designer shops. All the attractions of the Holy land are within easy reach. Sea of Galilee, Nazareth Jerusalem and Bethlehem if you wish to travel further a field for example Petra in Jordan you may do so knowing your vessel is safe and secure. The marina has many restaurants serving a varied international cuisine. So if you are visiting the East Mediterranean either en transit or a one off visit please make Herzliya Marina number one on your itinerary.

Name of the Marina : Ashkelon Marina
 Port of Entry : Port of Entry
 Location : Southern Israel
 Coordinates : N 31°41.19' E 034°33.26'
 VHF Channel : Ch 73
 Call Sign : Ashkelon Marina
 Capacity Afloat : 600
 Capacity Ashore : 100
 Berthing Conditions : Med mooring & Piles
 Hauling Facilities : 100 Ton Travel Hoist
 (Slipway / Hoist)
 International Airport : Ben-Gurion Airport 60 Km
 Local Airfield :
 Heliport : In the city - 10 Km.
 Contact Address : P.O.B 5335, ASHKELON,
 Israel
 Contact Person : Hillel Resef
 Telephone : 00 972-8-6733780
 Fax : 00 972-8-6733823
 E-mail : marin_nm@netvision.net.il
 Website : www.ashkelon-marina.co.il

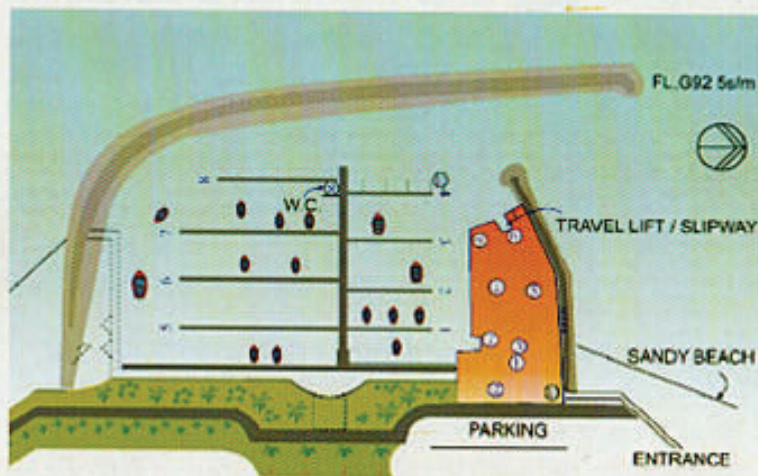

ASHKELON MARINA / ISRAEL



Welcome to Ashkelon Marina Gateway to the Holy Land

The **Ashkelon Marina** is one of the largest and modern marina's in Israel with a capacity of 600 boats. Famous for its miles of golden beaches Ashkelon is Israel's first garden city.

Boats transiting to and from the Suez canal will find Ashkelon a convenient stop for them and a base from which they may visit the holy land.

Ashkelon is located 45 minutes drive from Tel-Aviv, an hour from Jerusalem, 45 minutes from Ben-Gurion international airport and 1.5 hour from the Dead Sea. Ashkelon city is the southern gate to the Mediterranean, a bridge between the sea and the desert.

The available facilities include electricity, water, laundry, cathodic protection, toilets, showers, communication, library, fuel and other tourist assistance. Internet is available in the adjacent restaurants.

The marina offers a shipyard with a 100 ton travel lift and professional repair services.

Ashkelon Marina is the ideal place in the Mediterranean for living on board, wintering and traveling by car throughout the Holy Land, Jordan & Egypt.

Name of the Marina : Wadi Dome Marina
 Port of Entry : Port of Entry
 Location : Suez Gulf, 30 miles South of Suez
 Coordinates : N 29° 26' E 032° 29'
 VHF Channel : 16
 Call Sign : Wadi Dome Marina
 Capacity Afloat : 100
 Capacity Ashore : 60, on trailers
 Berthing Conditions : Mooring Lines Med Mooring
 Hauling Facilities : Slipway
 (Slipway / Hoist) : None
 International Airport : Cairo 150 km
 Local Airfield : None
 Heliport : Charter Possible
 Contact Address : Dome Marina Co. No: 2
 Orabi Street Maadi, Cairo, Egypt
 Contact Person : Mostafa Badr El Din
 Telephone : +02 23585959 Head Office
 +062 3210001-02-03 Marina Office
 Fax : +02 23806977
 E-Mail : domemarina@link.net

From Wadi Dome Marina to (in nautical miles)

Abu Tig	135	Limasol	347	Mersin	525
Port Sues	32	Paphos	332	Girne	436
Port Said	122	Herzliya	262	Alanya	437
Famagusta	360	Jounieh	353	Antalya	467
Larnaca	335	Lattakia	431	Finike	440

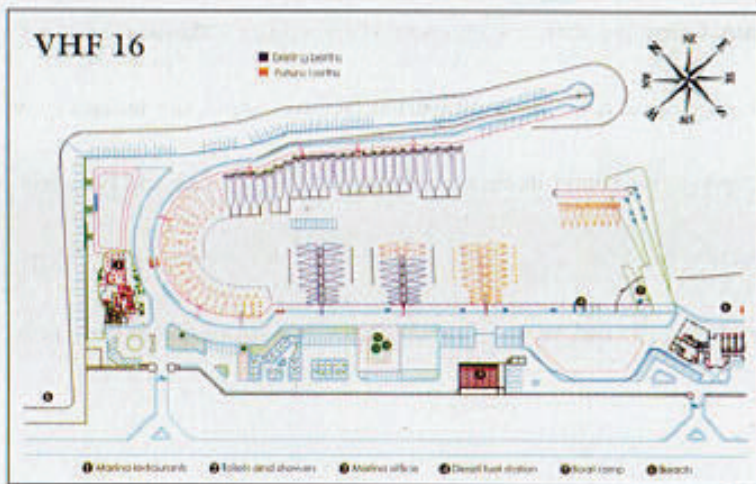

WADI DOME MARINA, RED SEA, EGYPT



Wadi Dome Marina is located 30 miles south of Suez, the gate way of the Red Sea , and only 150 Km. away from Cairo, less than two hours by Highway. The Marina is in a tourist resort which includes a hotel, beaches, pools and tennis courts. All marina facilities are at site including two good restaurants. The climate allows cruising year round in clear waters, with a rich sea life and beautiful coral reefs. Visitors can safely leave their boats in the Marina for short visits to Cairo or for wintering in Egypt. The Red sea offers two modern Marinas further south and many safe anchorages, but strong winds can occur.

Name of the Marina : Abu Tig Marina
 Port of Entry : No
 Location : Northern Red Sea, Egypt
 (Mainland coast of Egypt)
 Coordinates : N 27° 24.61' E 033° 40.94'
 VHF Channel : 73
 Call Sign : Abu Tig Marina
 Capacity Afloat : 126
 Capacity Ashore : No
 Berthing Conditions : Mooring lines Med Mooring
 Hauling Facilities : Slipway & Floating Dock
 (Slipway / Hoist) : 2 Floating Docks (Abydos Marina)
 International Airport : 22 km
 Local Airfield : 6 km
 Heliport : Charter Possible
 Contact Address : Abu Tig Marina
 El Gouna, Red Sea, Egypt
 Contact Person : Philippe A. Jones, Marina Manager
 Telephone : +20 65 358 0073
 Fax : +20 65 358 0040
 E-Mail : info@abutig-marina.com
 Website : www.abutig-marina.com

From Abu Tig Marina to (in nautical miles)

Wadi Dome	135	Limasol	482	Mersin	660
Port Sues	167	Paphos	467	Girne	571
Port Said	257	Herzliya	397	Alanya	572
Famagusta	495	Jounieh	488	Antalya	602
Larnaca	470	Lattakia	566	Finike	575



ABU TIG MARINA, RED SEA, EGYPT



Abu Tig Marina is a unique and exciting project on the Red Sea coast of Egypt. The marina town was designed by the Italian architect Alfredo Freda and the basin by Sogreah Ingénierie, France. The marina town with an area of over 140,000 square meters is just part of the world class touristic resort - El Gouna. The marina town contains two 4 star hotels, three smaller hotels, restaurants, cafes, bars, shops and the marina basin (yacht harbour) and is the first of its kind in the Red Sea. Phase I of the marina town was opened in January 2001 and includes five apartment blocks, shops, restaurants, bars, cafes and the marina basin itself. The remaining Hotels were completed as part of Phase II and were finished by autumn 2003. Real estate apartments offer glorious panoramic views overlooking the marina basin with its many yachts and out to the open sea. Apartments vary in size from 50 - 188 square meters, one, two and three bedroom units with private entrance. All units have either large private roof top areas or private gardens.